

合模线段差: 0.02 Max.

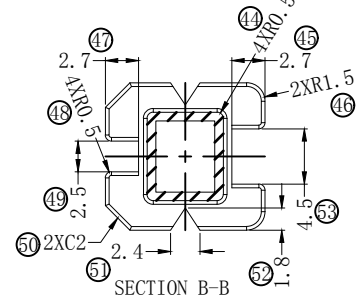
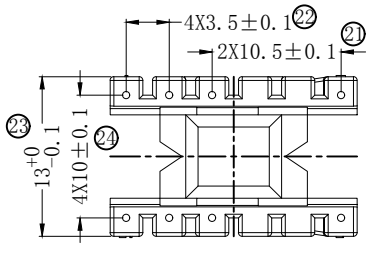
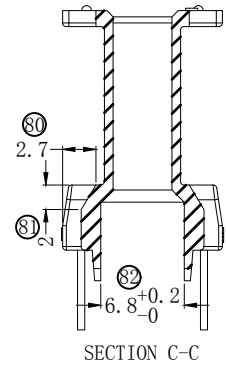
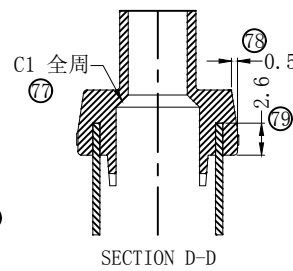
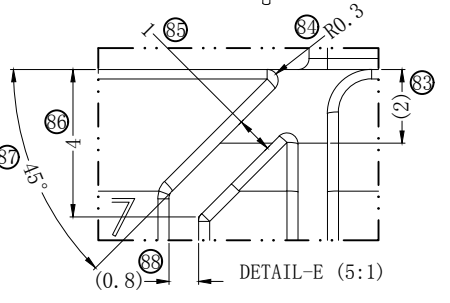
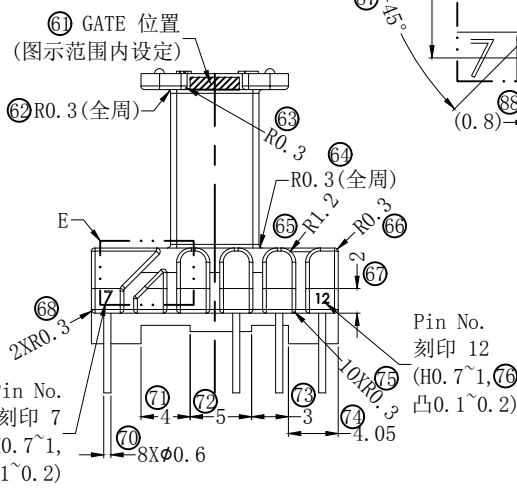
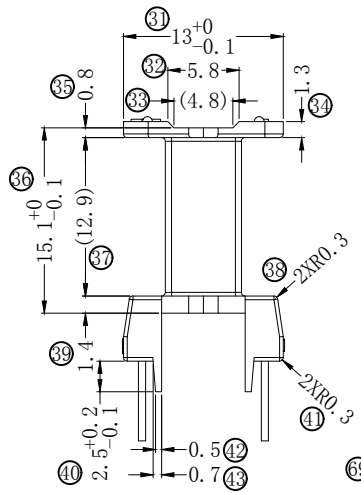
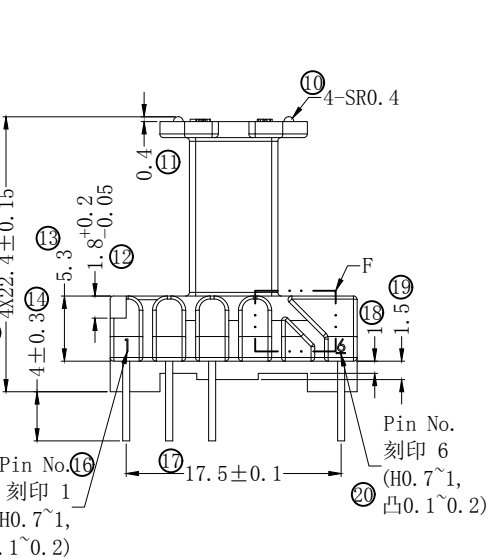
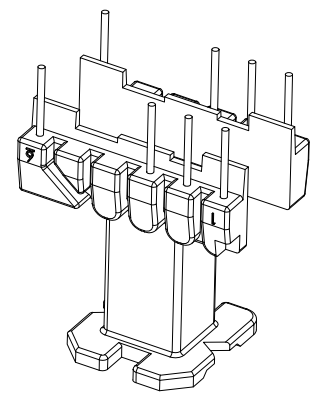
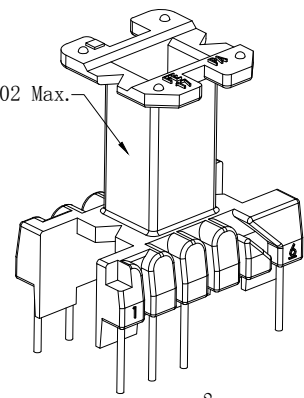

注: Pin拉拔强度要求15N以上

客户料号: E-Z91-30732

深圳市搏思康电子有限公司 SHENZHEN BOSCOM ELECTRONICS CO., LTD ADDRESS: 深圳市龙华区观澜街道牛湖社区君新路164号 TELEPHONE: 0755-29673660 29673519		型号 MODEL NAME BB FE-17(4+4P)		产品编号 DRAWING NO B-1725	
广东搏思远科技有限公司 Guangdong Bosyuan Technology Co., Ltd ADDRESS: 河源市高新区富民工业园A区联体厂房A栋南栋 TELEPHONE: 0762-2820657 2820658 2820659 2820660		MATERIAL	PM-9823	PIN MATERIAL	CP WIRE
		SCALE	FIT	TOLERANCE	
		DRWING	25/04/2022	0<L≤4 ±0.08	
		DESIGNED	庄永委	4<L≤20 ±0.10	
		APPROVED		20<L≤50 ±0.15	
				50<L≤200 ±0.25	