

# 量产模

版本: A/0	REV.	REVISIONS REC.	DATE
---------	------	----------------	------

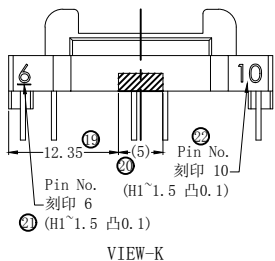
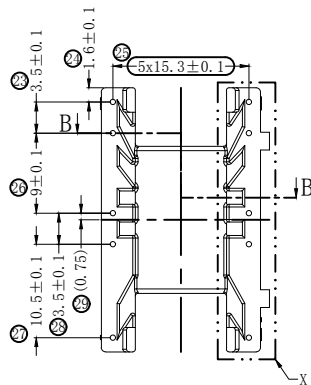
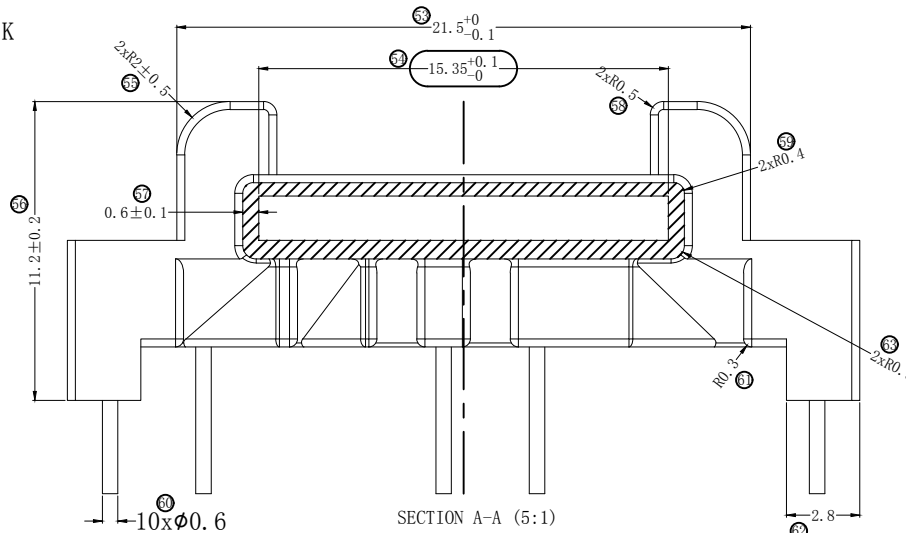
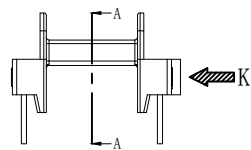
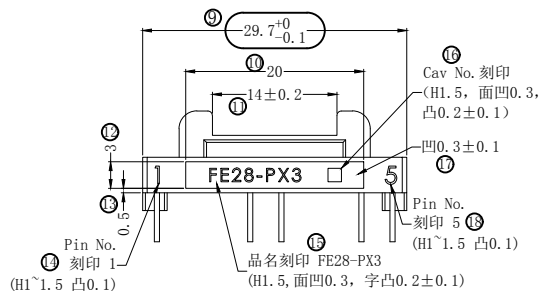
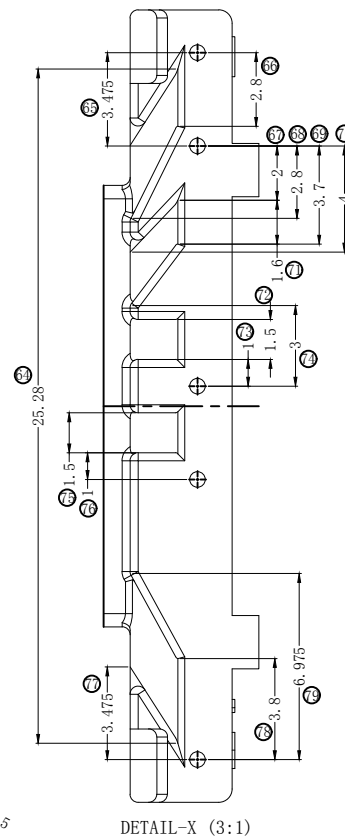
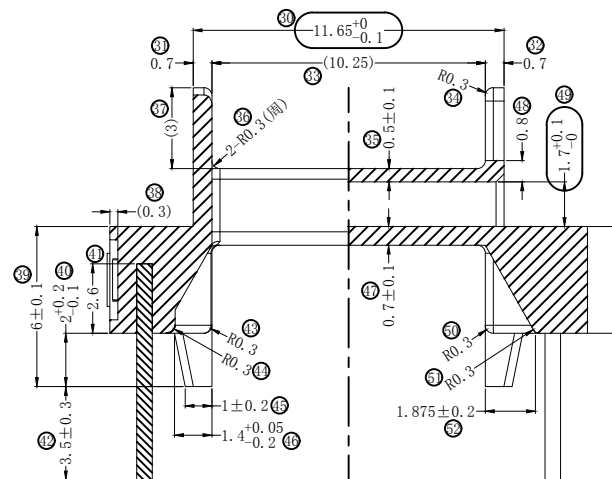
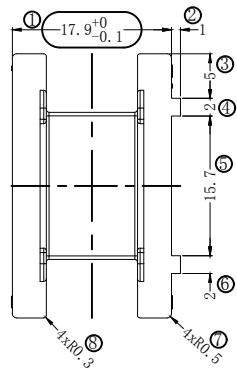
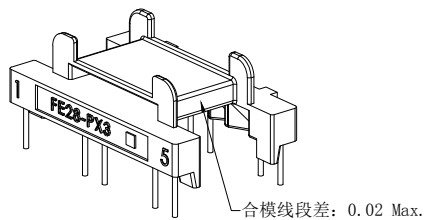

注: Pin拉拔强度要求15N以上

客户料号: E-B1-12193

注:

1. 使用方面不可有危险的破裂、缺料、烧损等。
2. 毛边高度为0.2mm以下。
3. 尺寸为重要管理尺寸, 模具确认时务必测试。
4. 无指示R为0.2-0.5。
5. 无指示脱模角度为0.5° ±0.5°。
6. 此部品适用我司社内规定“成型品外观基准书”。

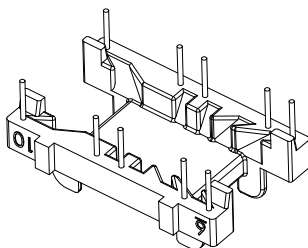

深圳市搏思康电子有限公司 SHENZHEN BOSCOM ELECTRONICS CO.,LTD		型号 MODEL NAME		产品编号 DRAWING NO	
ADDRESS: 深圳市龙华区观澜街道牛湖社区君新路164号		BB FE-28(5+5P)		B-28103	
TELEPHONE: 0755-29673660 29673519		MATERIAL	PM-9823	PIN MATERIAL	CP WIRE
广东搏思远科技有限公司 Guangdong Bosyuan Technology Co.,Ltd		SCALE	FIT	TOLERANCE	
ADDRESS: 河源市高新区富民工业园A区联体厂房A栋南栋		DRWING	07/08/2023	0<L≤4 ±0.10	
TELEPHONE: 0762-2820657 2820658 2820659 2820660		DESIGNED	庄永委	4<L≤20 ±0.20	
		APPROVED		20<L≤50 ±0.30	
				50<L≤200 ±0.40	